

MAHENDRA ARTS & SCIENCE COLLEGE

(AUTONOMOUS)

(Affiliated to Periyar University, Salem)

[Accredited by NAAC with 'A' Grade & Recognized u/s 2(f) and 12(B) of the UGC act 1956]

Kalippatti – 637 501, Namakkal (Dt), Tamil Nadu.



MENTORING SESSION



MAHENDRA ARTS & SCIENCE COLLEGE

(Autonomous)

Affiliated to Periyar University, Salem.

Accredited by NAAC with 'A' Grade & Recognized u/s 2(f) and 12(B) of the UGC Act 1956

Kalippatti - 637 501, Namakkal (Dt), Tamil Nadu.

Details of Monitoring:

| | |
|--------------------|--------------------------|
| Name of the Mentor | C. Sangoetha |
| Department | Mathematics |
| Class | III - B.Sc Mathematics |
| Semester | 1 st SEMESTER |

| S. No. | Date | Name of the Mentee(s) | R. Number | Description of the Problem /Topic* | Category of Monitoring** | Details of Solutions/activities/ Topics | Signature | |
|--------|----------|-----------------------|------------|------------------------------------|--------------------------|---|-----------|--------------|
| | | | | | | | Mentee | Mentor |
| 1. | 24.10.20 | Divya .P | 18BMA1042 | Confidential | Individual | Motivating her | P.Pf | C. Sangoetha |
| 2. | 24.10.20 | Divya .S | 18BMA1043 | Lack of communication | Individual | Give tips to improve | Divya | C. Sangoetha |
| 3. | 24.10.20 | Divyadharshini .M | 18 BMA1044 | Good academic record | Individual | Appreciation her | M.D. | C. Sangoetha |
| 4. | 24.10.20 | Giomathi .P | 18 BMA1045 | Lack of attendance | Individual | Spoke to parents | P.Gun. | C. Sangoetha |
| 5. | 24.10.20 | Giomathi .V | 18 BMA1046 | Find her extratalent | Individual | Motivated her talent | P. | C. Sangoetha |
| 6. | 24.10.20 | Giomeethagasowi .B | 18 BMA1047 | Confidential | Individual | Nil | P. | C. Sangoetha |
| 7. | 24.10.20 | Indhumathi M.S | 18 BMA1048 | Good academic record | Individual | wished her records | Jay | C. Sangoetha |
| 8. | 24.10.20 | Jaranipriya .V | 18 BMA1049 | Lack of attendance | Individual | Give tips to improve | V.J. | C. Sangoetha |
| 9. | 24.10.20 | Jayanthi .P | 18 BMA1050 | Confidential | Individual | Nil | P. | C. Sangoetha |
| 10. | 24.10.20 | Jeevitha .G | 18BMA1051 | Communication problem | Individual | spoke to parents | P. | C. Sangoetha |
| 11. | 24.10.20 | Jeevitha KR | 18 BMA1052 | Good academic record | Individual | wished her records | K.R. | C. Sangoetha |
| 12. | 24.10.20 | Jovitha .V | 18BMA1053 | Confidential | Individual | Nil | Jee | C. Sangoetha |
| 13. | 24.10.20 | Kalavani .P | 18 BMA1054 | Lack of communication | Individual | Motivating her | Kalaf | C. Sangoetha |
| 14. | 24.10.20 | Keerthi .S | 18 BMA1055 | Good academic record | Individual | Appreciation her | Keerthi | C. Sangoetha |
| 15. | 24.10.20 | Koطلا .S | 18 BMA1056 | Lack of communication | Individual | Motivating her | Koطلا | C. Sangoetha |
| 16. | 24.10.20 | Koushika .S | 18 BMA1057 | Confidential | Individual | Nil | K. | C. Sangoetha |
| 17. | 24.10.20 | Madhumitha .V | 18 BMA1058 | Lack of attendance | Individual | Spoke to parents | M. | C. Sangoetha |
| 18. | 24.10.20 | Monika .R | 18 BMA1059 | Good academic record | Individual | Appreciation her | Monika | C. Sangoetha |
| 19. | 24.10.20 | Mouniga .G | 18 BMA1060 | Find her extratalent | Individual | Motivated her talent | M. | C. Sangoetha |
| 20. | 24.10.20 | Nandhini .S | 18 BMA1061 | Confidential | Individual | Motivating her | N. | C. Sangoetha |
| 21. | 24.10.20 | Naveena SR | 18 BMA1062 | Lack of attendance | Individual | Spoke to parents | Naveen | C. Sangoetha |
| 22. | 24.10.20 | padmaprabha .R | 18 BMA1063 | Good academic record | Individual | Appreciation her | R. padma | C. Sangoetha |
| 23. | | | | | | | | |
| 24. | | | | | | | | |

PRINCIPAL

Note:

*The problems and the solutions can be entered as confidential if the details cannot be disclosed (individual) as desired by the mentor and mentee.

**Individual / group mentoring.

MAHENDRA ARTS & SCIENCE COLLEGE

(Autonomous)
Kalippatti (PO) - 637 501, Namakkal (Dt), Tamil Nadu.



MAHENDRA ARTS & SCIENCE COLLEGE

(Autonomous)

Affiliated to Periyar University, Salem.

Accredited by NAAC with 'A' Grade & Recognized u/s 2(f) and 12(B) of the UGC Act 1956

Kalippatti - 637 501, Namakkal (Dt), Tamil Nadu.

Details of Monitoring:

| | |
|--------------------|--|
| Name of the Mentor | M. K. Bharathi |
| Department | Chemistry |
| Class | II - M. Sc. Chemistry & III - B.Sc., Chemistry |
| Semester | (2020-21), Odd Semester |

| S. No. | Date | Name of the Mentee(s) | R. Number | Description of the Problem / Topic* | Category of Monitoring** | Details of Solutions/activities/Topics | Signature | |
|--------|------------|-----------------------|-----------|-------------------------------------|--------------------------|--|--------------|----------------|
| | | | | | | | Mentee | Mentor |
| 1. | 02.10.2020 | Balamurugan. G | 20MCH1002 | slow learner | Individual | Given important questions to write the home work | Balamurugan | M. K. Bharathi |
| 2. | 02.10.2020 | Plancheian. P. G | 20MCH1004 | NIL | Individual | NIL | Plancheian | M. K. Bharathi |
| 3. | 02.10.2020 | Jeevanantham. L. M | 20MCH1005 | NIL | Individual | NIL | Jeevanantham | M. K. Bharathi |
| 4. | 02.10.2020 | Jingamorthy. P | 20MCH1006 | Lack of Confidence | Individual | Motivated using advanced resources | Jingamorthy | M. K. Bharathi |
| 5. | 02.10.2020 | Loganathan. G | 20MCH1007 | NIL | Individual | NIL | Loganathan | M. K. Bharathi |
| 6. | 06.10.2020 | Nithal. V | 20MCH1008 | NIL | Individual | NIL | Nithal | M. K. Bharathi |
| 7. | 06.10.2020 | Sathishkumar. S | 20MCH1009 | Lack of interest | Individual | Advised him to watch chemistry online videos | Sathishkumar | M. K. Bharathi |
| 8. | 06.10.2020 | Givakumar. S | 20MCH1010 | NIL | Individual | NIL | Givakumar | M. K. Bharathi |
| 9. | 06.10.2020 | Veeramani. G | 20MCH1011 | Lack of attendance | Individual | Advised them to attend the class regularly | Veeramani | M. K. Bharathi |
| 10. | 15.10.2020 | Vigneshwaran. M | 20MCH1012 | NIL | Individual | NIL | Vigneshwaran | M. K. Bharathi |
| 11. | 15.10.2020 | Vijay. M | 20MCH1013 | NIL | Individual | NIL | Vijay | M. K. Bharathi |
| 12. | 15.10.2020 | Vimalraj. P | 20MCH1014 | NIL | Individual | NIL | Vimalraj | M. K. Bharathi |
| 13. | 28.10.2020 | Vimalraj. S | 20MCH1015 | NIL | Individual | NIL | Vimalraj | M. K. Bharathi |
| 14. | 28.10.2020 | Janani. R. S | 20MCH1016 | NIL | Individual | NIL | Janani | M. K. Bharathi |
| 15. | 28.10.2020 | Kokilapriya. M | 20MCH1017 | slow learner | Individual | Given short notes | Kokilapriya | M. K. Bharathi |
| 16. | 10.11.2020 | Prabhavathi. M | 20MCH1018 | lack of understudy | Individual | Given simple notes and explained | Prabhavathi | M. K. Bharathi |
| 17. | 10.11.2020 | Sangari. S | 20MCH1019 | NIL | Individual | NIL | Sangari | M. K. Bharathi |
| 18. | 10.11.2020 | Saranya. R | 20MCH1020 | NIL | Individual | NIL | Saranya | M. K. Bharathi |
| 19. | 18.11.2020 | Shona. R | 20MCH1021 | NIL | Individual | NIL | Shona | M. K. Bharathi |
| 20. | 18.11.2020 | Thangamani. M | 20MCH1022 | NIL | Individual | NIL | Thangamani | M. K. Bharathi |
| 21. | 18.11.2020 | Vinothini. M | 20MCH1023 | NIL | Individual | NIL | Vinothini | M. K. Bharathi |
| 22. | 18.11.2020 | Ajithkumar. E | 19BCH1001 | Lack of concentration | Individual | Help them think more clearly | Ajithkumar | M. K. Bharathi |
| 23. | | | | | | | | |
| 24. | | | | | | | | |

PRINCIPAL

MAHENDRA ARTS & SCIENCE COLLEGE
(Autonomous)

Kalippatti (PO) - 637 501, Namakkal (Dt)

Note:

* The problems and the solutions can be entered as confidential if the details cannot be disclosed (individual) as desired by the mentor and mentee.

** Individual / group mentoring.



MAHENDRA ARTS & SCIENCE COLLEGE

(Autonomous)

Affiliated to Periyar University, Salem.

Accredited by NAAC with 'A' Grade & Recognized u/s 2(f) and 12(B) of the UGC Act 1956

Kalippatti - 637 501, Namakkal (Dt), Tamil Nadu.

Details of Monitoring:

| | |
|--------------------|------------------|
| Name of the Mentor | P. Thiyagarajan. |
| Department | Biotechnology |
| Class | V BSc BT. |
| Semester | Even |

| S. No. | Date | Name of the Mentee(s) | R. Number | Description of the Problem /Topic | Category of Monitoring** | Details of Solutions/activities/ Topics | Signature | |
|--------|--------|-----------------------|-----------|-----------------------------------|--------------------------|---|-------------|--------|
| | | | | | | | Mentee | Mentor |
| 1. | 4.9.21 | Venkatesh J. | 19BBT1026 | Not Attentive. | Individual | Counselling was given. | Venkatesh | Raj |
| 2. | 4.9.21 | Afrina Begum M. | 19BBT1027 | Family Issue. | Individual | Personal care was given. | Afrina | Raj |
| 3. | 4.9.21 | Anupriya N. | 19BBT1028 | NIL | Individual | - | Anupriya | Raj |
| 4. | 4.9.21 | Amushya M. | 19BBT1029 | Lack of communication. | Individual | Special coaching was given. | Amushya | Raj |
| 5. | 4.9.21 | Dharshini S. | 19BBT1030 | Irregular. | Individual | Advise to come regularly. | Dharshini | Raj |
| 6. | 4.9.21 | Divya C. | 19BBT1031 | Problem to understand. | Individual | Special Training was given. | Divya | Raj |
| 7. | 4.9.21 | Divya K. | 19BBT1032 | Not attentive. | Individual | Counselling was given. | Divya | Raj |
| 8. | 4.9.21 | Durgadevi A. | 19BBT1033 | Family issues. | Individual | Motivation was given. | Durgadevi | Raj |
| 9. | 4.9.21 | Gayathri J. | 19BBT1034 | Communication Problem. | Individual | Special Training was given. | Gayathri | Raj |
| 10. | 4.9.21 | Jayapriya V. | 19BBT1035 | Language Problem. | Individual | Advise to follow sample book. | Jayapriya | Raj |
| 11. | 4.9.21 | Jothi R. | 19BBT1036 | NIL | Individual | - | Jothi | Raj |
| 12. | 4.9.21 | Kalaivani S. | 19BBT1037 | Health issue. | Individual | Counselling was given. | Kalaivani | Raj |
| 13. | 4.9.21 | Kamali A. | 19BBT1038 | Personal problem. | Individual | Counselling was given. | Kamali | Raj |
| 14. | 4.9.21 | Kavya Viji M. | 19BBT1039 | Communication Problem. | Individual | Special coaching was given. | Kavya | Raj |
| 15. | 4.9.21 | Keerthana M. | 19BBT1040 | Family Issue. | Individual | TIPS & follow regularly. | Keerthana | Raj |
| 16. | 4.9.21 | Kokila S. | 19BBT1041 | NIL | Individual | - | Kokila | Raj |
| 17. | 4.9.21 | Manimekalai D. | 19BBT1042 | NIL | Individual | - | Manimekalai | Raj |
| 18. | 4.9.21 | Mekha A. | 19BBT1043 | Irregular. | Individual | Monitoring & advise was given. | Mekha | Raj |
| 19. | 4.9.21 | Nirai Sha M. | 19BBT1044 | Health Issue. | Individual | Counselling was given. | Nirai Sha | Raj |
| 20. | 4.9.21 | Nithya R. | 19BBT1045 | Family Issue. | Individual | Personal care was taken. | Nithya | Raj |
| 21. | 7.9.21 | Parvitha S. | 19BBT1046 | NIL | Individual | - | Parvitha | Raj |
| 22. | 7.9.21 | Privadhya Shirin R. | 19BBT1047 | NIL | Individual | - | Privadhya | Raj |
| 23. | | | | | | | | |
| 24. | | | | | | | | |

PRINCIPAL

Note:

* The problems and the solutions can be entered as confidential if the details cannot be disclosed (individual) as desired by the mentor and mentee.

** Individual / group mentoring.

MAHENDRA ARTS & SCIENCE COLLEGE

(Autonomous)

Kalippatti (PO) - 637 501, Namakkal (DT)



MAHENDRA ARTS & SCIENCE COLLEGE

(Autonomous)

Affiliated to Periyar University, Salem.

Accredited by NAAC with 'A' Grade & Recognized u/s 2(f) and 12(B) of the UGC Act 1956

Kalippatti - 637 501, Namakkal (Dt), Tamil Nadu.

Details of Monitoring:

| | |
|--------------------|--|
| Name of the Mentor | R. Umamaheswari |
| Department | Computer Science & Applications |
| Class | J. D. II - B.Sc (CS), J. D. II - BCA, J. D - M.Sc (CS) |
| Semester | ODD & SEM |

| S. No. | Date | Name of the Mentee(s) | R. Number | Description of the Problem /Topic* | Category of Monitoring** | Details of Solutions/activities/Topics | Signature | |
|--------|-----------|-----------------------|-----------|------------------------------------|--------------------------|--|-----------|--------|
| | | | | | | | Mentee | Mentor |
| 1. | 14/7/2020 | Janarthanan. V | 18BCS1026 | Personal | Individual | Personal | Jan | R. U. |
| 2. | 14/7/2020 | Jayaraj. B | 18BCS1027 | Lack of concentration | Individual | Spoke to Parents | Jayaraj | R. U. |
| 3. | 16/7/2020 | Jayasurya. B | 18BCS1028 | Confidential | Individual | Confidential | Surya | R. U. |
| 4. | 16/7/2020 | Kalayiyam. J | 18BCS1029 | Communication Prob. | Individual | Spoke to Parents | Kal | R. U. |
| 5. | 17/7/2020 | Kalanithi. J | 18BCS1030 | Personal | Individual | Personal | Kalan | R. U. |
| 6. | 17/7/2020 | Kaathikayan. T | 18BCS1031 | Confidential | Individual | Confidential | Kaath | R. U. |
| 7. | 20/7/2020 | Kavin. S | 18BCS1032 | Nil | Individual | Nil | Kavin | R. U. |
| 8. | 20/7/2020 | Kishorevarma. R | 18BCS1033 | Nil | Individual | Nil | Kish | R. U. |
| 9. | 28/7/2020 | Lihit kumar. S.S | 18BCS1034 | Personal | Individual | Personal | Lihit | R. U. |
| 10. | 28/7/2020 | Mani. P | 18BCS1035 | Class disturbing | Individual | Spoke to Parents | Mani | R. U. |
| 11. | 31/7/2020 | Manikandan. T | 18BCS1036 | Health issue | Individual | Spoke to parents | Mani | R. U. |
| 12. | 31/7/2020 | Manivasakan. P | 18BCS1037 | Lack of communication | Individual | Spoke to class incharge. | Mani | R. U. |
| 13. | 3/8/2020 | Manoj Prebakar. P | 18BCS1038 | Personal | Individual | Personal | Manoj | R. U. |
| 14. | 3/8/2020 | Moharraj. S | 18BCS1039 | Nil | Individual | Nil | Mohan | R. U. |
| 15. | 7/8/2020 | Mouli tar. N | 18BCS1040 | Lab eqm feel tight | Individual | Given more practice | Mouli | R. U. |
| 16. | 7/8/2020 | Mubarak Bacha. N | 18BCS1041 | Poor mark in sub | Individual | Given assignment | Mubarak | R. U. |
| 17. | 10/8/2020 | Mukilan. S | 18BCS1042 | Personal | Individual | Personal | Mukil | R. U. |
| 18. | 10/8/2020 | Nandhakumar. M | 18BCS1043 | Low mark | Individual | conduct tests | Nandu | R. U. |
| 19. | 18/8/2020 | Parvez Ahmed. A | 18BCS1044 | Confidential | Individual | Confidential | Parvez | R. U. |
| 20. | 18/8/2020 | Parvin kumar. B | 18BCS1045 | Personal | Individual | Personal | Parvin | R. U. |
| 21. | 20/8/2020 | Pinturkumar. S | 18BCS1046 | Health Issue | Individual | Spoke to parents | Pintu | R. U. |
| 22. | 20/8/2020 | Pradap. M. | 18BCS1047 | Lack of concentration | Individual | Spoke to class incharge. | Pradap | R. U. |
| 23. | | | | | | | | |
| 24. | | | | | | | | |

PRINCIPAL

MAHENDRA ARTS & SCIENCE COLLEGE
(Autonomous)

Kalippatti (PO) - 637 501, Namakkal (Dt)

Note:

* The problems and the solutions can be entered as confidential if the details cannot be disclosed (individual) as desired by the mentor and mentee.

**Individual / group mentoring.



MAHENDRA ARTS & SCIENCE COLLEGE

(Autonomous)

Affiliated to Periyar University, Salem.

Accredited by NAAC with 'A' Grade & Recognized u/s 2(f) and 12(B) of the UGC Act 1956

Kalippatti - 637 501, Namakkal (Dt), Tamil Nadu.

Details of Monitoring:

| | |
|--------------------|-----------------|
| Name of the Mentor | C. Sangeetha |
| Department | Mathematics |
| Class | BSC Mathematics |
| Semester | Even Semester |

| S. No. | Date | Name of the Mentee(s) | R. Number | Description of the Problem /Topic* | Category of Monitoring** | Details of Solutions/activities/ Topics | Signature | |
|--------|----------|-----------------------|------------|------------------------------------|--------------------------|---|-----------|----------|
| | | | | | | | Mentee | Mentor |
| 1. | 17.02.21 | Divya P | 18BMA1042 | Lack of attendance | Individual | Reported to parents | P. D. J. | C. S. He |
| 2. | 17.02.21 | Divya S | 18 BMA1043 | Find his own talent | Individual | Motivated his talent | Divya S | C. S. He |
| 3. | 17.02.21 | Divyadharsini M | 18 BMA1044 | Lack of communication | Individual | Advised her to improve | M. D. | C. S. He |
| 4. | 17.02.21 | Gomathi P | 18 BMA1045 | Good academic record | Individual | Appreciate her | P. G. M. | C. S. He |
| 5. | 17.02.21 | Gomathi V | 18 BMA1046 | Confidential | Individual | Nil | P. | C. S. He |
| 6. | 17.02.21 | Gomethragasolvi B | 18 BMA1047 | Lack of communication | Individual | Advised her to improve | G. M. | C. S. He |
| 7. | 17.02.21 | Indhumathi MS | 18 BMA1048 | Good academic | Individual | Wished her report | G. M. | C. S. He |
| 8. | 17.02.21 | Jaganpriya V | 18 BMA1049 | poor handwriting | Individual | Advised her to improve | V. J. | C. S. He |
| 9. | 17.02.21 | Jayanthi P | 18 BMA1050 | Good communication | Individual | Appreciate her skills. | P. J. | C. S. He |
| 10. | 17.02.21 | Jeevitha G | 18 BMA1051 | Confidential | Individual | Nil | G. J. | C. S. He |
| 11. | 17.02.21 | Jeevitha KK | 18 BMA1052 | Good academic record | Individual | Wished her report | K. J. | C. S. He |
| 12. | 17.02.21 | Jovita V | 18 BMA1053 | Lack of attendance | Individual | Spoke to parents | V. J. | C. S. He |
| 13. | 17.02.21 | Kalavani P | 18 BMA1054 | Good communication | Individual | Wished her skills | K. J. | C. S. He |
| 14. | 17.02.21 | Keerthi S | 18 BMA1055 | Lack of communication | Individual | Spoke to parents | K. S. | C. S. He |
| 15. | 17.02.21 | Kokila S | 18 BMA1056 | Confidential | Individual | Nil | K. S. | C. S. He |
| 16. | 17.02.21 | Kousika S | 18 BMA1057 | Good academic record | Individual | Wish her skills. | K. S. | C. S. He |
| 17. | 17.02.21 | Madhumitha V | 18 BMA1058 | Good communication | Individual | Appreciate her skills | M. S. | C. S. He |
| 18. | 17.02.21 | Monica R | 18 BMA1059 | Confidential | Individual | Motivated her | M. S. | C. S. He |
| 19. | 17.02.21 | Mouniga G | 18 BMA1060 | Lack of attendance | Individual | Spoke to parents | M. S. | C. S. He |
| 20. | 17.02.21 | Nandhini S | 18 BMA1061 | Confidential | Individual | Nil | N. S. | C. S. He |
| 21. | 17.02.21 | Naveena S R | 18 BMA1062 | Good academic record | Individual | Wished her record | N. S. | C. S. He |
| 22. | 17.02.21 | Padmaprabha R | 18 BMA1063 | Good communication | Individual | Appreciate her skills | P. P. R. | C. S. He |
| 23. | | | | | | | | |
| 24. | | | | | | | | |

PRINCIPAL

Note:

* The problems and the solutions can be entered as confidential if the details cannot be disclosed (individual) as desired by the mentor and mentee.

**Individual / group mentoring.

MAHENDRA ARTS & SCIENCE COLLEGE
(Autonomous)

Kalippatti (PO) - 637 501, Namakkal (Dt)



MAHENDRA ARTS & SCIENCE COLLEGE

(Autonomous)

Affiliated to Periyar University, Salem.

Accredited by NAAC with 'A' Grade & Recognized u/s 2(f) and 12(B) of the UGC Act 1956

Kalippatti - 637 501, Namakkal (Dt), Tamil Nadu.

Details of Monitoring:

| | |
|--------------------|---|
| Name of the Mentor | Ms. K. Bharathi |
| Department | Chemistry |
| Class | II - M. Sc (Chemistry & II - B.Sc.) Chemistry |
| Semester | I st Semester (2020-21) |

| S. No. | Date | Name of the Mentee(s) | R. Number | Description of the Problem /Topic* | Category of Monitoring** | Details of Solutions/activities/Topics | Signature | |
|--------|-----------|-----------------------|-----------|------------------------------------|--------------------------|--|-----------------|-------------|
| | | | | | | | Mentee | Mentor |
| 1. | 5.1.2021 | Balamurugan. G | 20MCH1002 | NIL | Individual | NIL | G. Balam | K. Bharathi |
| 2. | 5.1.2021 | Blanchelien. R. G | 20MCH1004 | NIL | Individual | NIL | Blanchelien | K. Bharathi |
| 3. | 5.1.2021 | Jeevanantham. L.M | 20MCH1005 | NIL | Individual | NIL | Jeevanantham | K. Bharathi |
| 4. | 5.1.2021 | Lingamoorthy. P | 20MCH1006 | Confidential | Individual | Confidential | Lingamoorthy | K. Bharathi |
| 5. | 5.1.2021 | Loganathab. G | 20MCH1007 | NIL | Individual | NIL | Loganathab | K. Bharathi |
| 6. | 20.1.2021 | Normal. V | 20MCH1008 | NIL | Individual | NIL | V. Normal | K. Bharathi |
| 7. | 20.1.2021 | Sathishkumar. S | 20MCH1009 | slow learner | Individual | Motivated using Advanced | Sathishkumar | K. Bharathi |
| 8. | 20.1.2021 | Sivakumar. S | 20MCH1010 | Lack of Academic work | Individual | Given time, completed his work | Sivakumar | K. Bharathi |
| 9. | 20.1.2021 | Veeramani. G | 20MCH1011 | Lack of attendance | Individual | advised her, come regularly | Veeramani | K. Bharathi |
| 10. | 20.1.2021 | Vigneshwaran. M | 20MCH1012 | Lack of interest | Individual | to watch chemistry Youtube videos | Vigneshwaran | K. Bharathi |
| 11. | 28.1.2021 | Vikay. M | 20MCH1013 | NIL | Individual | NIL | M. Vikay | K. Bharathi |
| 12. | 28.1.2021 | Vindhraj. P | 20MCH1014 | NIL | Individual | NIL | P. Vindhraj | K. Bharathi |
| 13. | 28.1.2021 | Vimalraj. S | 20MCH1015 | NIL | Individual | NIL | S. Vimalraj | K. Bharathi |
| 14. | 28.1.2021 | Jarani. R. S | 20MCH1016 | Confidential | Individual | Confidential | Jarani | K. Bharathi |
| 15. | 03.2.2021 | Kekili Priya. M | 20MCH1017 | NIL | Individual | NIL | M. Kekili Priya | K. Bharathi |
| 16. | 03.2.2021 | Prabhavathi. M | 20MCH1018 | Lack of attention | Individual | advised her, do meditation | Prabhavathi | K. Bharathi |
| 17. | 03.2.2021 | Sangan. S | 20MCH1019 | NIL | Individual | NIL | S. Sangan | K. Bharathi |
| 18. | 03.2.2021 | Saranya. R | 20MCH1020 | NIL | Individual | NIL | R. Saranya | K. Bharathi |
| 19. | 03.2.2021 | Shona. R | 20MCH1021 | NIL | Individual | NIL | R. Shona | K. Bharathi |
| 20. | 09.2.2021 | Thangamani. M | 20MCH1022 | NIL | Individual | NIL | M. Thangamani | K. Bharathi |
| 21. | 09.2.2021 | Vinothini. M | 20MCH1023 | NIL | Individual | NIL | M. Vinothini | K. Bharathi |
| 22. | 09.2.2021 | Ajith Kumar. E | 19BCH1001 | Lack of Academic work | Individual | Given time, completed his work | E. Ajith Kumar | K. Bharathi |
| 23. | | | | | | | | |
| 24. | | | | | | | | |

PRINCIPAL

Note:

*The problems and the solutions can be entered as confidential if the details cannot be disclosed (individual) as desired by the mentor and mentee.

**Individual / group mentoring.

MAHENDRA ARTS & SCIENCE COLLEGE

(Autonomous)

Kalippatti (PO) - 637 501, Namakkal (Dt)

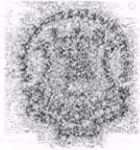

MAHENDRA ARTS & SCIENCE COLLEGE

(Autonomous)

Affiliated to Periyar University, Salem.

Accredited by NAAC with 'A' Grade & Recognized u/s 2(f) and 12(B) of the UGC Act 1956

Kallippatti - 637 501, Namakkal (Dt), Tamil Nadu.

Details of Monitoring:

| | |
|--------------------|-----------------|
| Name of the Mentor | P. Thiyagarajan |
| Department | Biotechnology |
| Class | II B.Sc BT. |
| Semester | Even Semester |

| S. No. | Date | Name of the Mentee(s) | R. Number | Description of the Problem /Topic | Category of Monitoring* | Details of Solutions/activities/ Topics | Signature | |
|--------|----------|-----------------------|-----------|-----------------------------------|-------------------------|--|---------------|--------|
| | | | | | | | Mentee | Mentor |
| 1. | 23.02.21 | Venkatesh. J | 19BBT1026 | Lack of communication | Individual | Special Training | Venkatesh | Pat |
| 2. | 23.02.21 | Afrida Begum M | 19BBT1027 | Difficult to learn | Individual | tips given to | Afrida | Pat |
| 3. | 23.02.21 | Anupriya M | 19BBT1028 | Not Attentive. | Individual | the students. | Anupriya | Pat |
| 4. | 23.02.21 | Anushya M. | 19BBT1029 | Family Issue | Individual | Counselling was given | Anushya | Pat |
| 5. | 23.2.21 | Dhanshini. S | 19BBT1030 | Irregular | Individual | Advice to get concentration | Dhanshini | Pat |
| 6. | 23.2.21 | Divya. C. | 19BBT1031 | Lack of communication | Individual | Coaching was given | Divya | Pat |
| 7. | 23.2.21 | Divya. K. | 19BBT1032 | NIL | Individual | - | Divya | Pat |
| 8. | 23.2.21 | Durgadevi. A | 19BBT1033 | Language problems | Individual | Lot of | Durgadevi | Pat |
| 9. | 23.2.21 | Gayathri. J | 19BBT1034 | Irregular | Individual | Motivation was given | Gayathri | Pat |
| 10. | 23.2.21 | Jayapriya. V | 19BBT1035 | Not Attentive | Individual | TIPS & Ideas was given. | Jayapriya | Pat |
| 11. | 23.2.21 | Jothi. R. | 19BBT1036 | NIL | Individual | - | Jothi | Pat |
| 12. | 28.2.21 | Kalavani. S | 19BBT1037 | Communication problem | Individual | Special coaching | Kalavani | Pat |
| 13. | 28.2.21 | Kamali. A | 19BBT1038 | Family Issue | Individual | Counselling was given | Kamali | Pat |
| 14. | 28.2.21 | Kayalvizhi. M. | 19BBT1039 | Health Issue | Individual | TIPS and Advice was given. | Kayalvizhi | Pat |
| 15. | 28.2.21 | Keerthana. M. | 19BBT1040 | Irregular | Individual | paper solution was given to attend regularly | Keerthana | Pat |
| 16. | 28.2.21 | Kokila. S | 19BBT1041 | NIL | Individual | - | Kokila | Pat |
| 17. | 28.2.21 | Nanimekhalai. D. | 19BBT1042 | Lack of communication | Individual | Special Training | Nanimekhalai | Pat |
| 18. | 28.2.21 | Mekha. A. | 19BBT1043 | Personal Problem. | Individual | Counselling was given. | Mekha | Pat |
| 19. | 28.2.21 | Nimisha. M. | 19BBT1044 | NIL | Individual | - | Nimisha | Pat |
| 20. | 28.2.21 | Nithiya. R. | 19BBT1045 | Difficult to learn. | Individual | Personal care | Nithiya | Pat |
| 21. | 28.2.21 | Pavithra. S | 19BBT1046 | NIL | Individual | - | Pavithra | Pat |
| 22. | 28.2.21 | Priyadharsini. R. | 19BBT1047 | Family Issue | Individual | Advice was given. | Priyadharsini | Pat |
| 23. | | | | | | | | |
| 24. | | | | | | | | |

PRINCIPAL

MAHENDRA ARTS & SCIENCE COLLEGE

(Autonomous)
Kallippatti (PO) - 637 501, Namakkal (Dt)

Note:

*The problems and the solutions can be entered as confidential if the details cannot be disclosed (individual) as desired by the mentor and mentee.

**Individual / group mentoring.



MAHENDRA ARTS & SCIENCE COLLEGE

(Autonomous)

Affiliated to Periyar University, Salem.

Accredited by NAAC with 'A' Grade & Recognized u/s 2(f) and 12(B) of the UGC Act 1956

Kalippatti - 637 501, Namakkal (Dt), Tamil Nadu.

Details of Monitoring:

| | |
|--------------------|--|
| Name of the Mentor | R. Umamaheswari |
| Department | Computer Science & Applications |
| Class | T, D, III - B.Sc (CS), T, D, IV - BCA, T, II - M.Sc (CS) |
| Semester | EVEN 2020-2021 |

| S. No. | Date | Name of the Mentee(s) | R. Number | Description of the Problem /Topic | Category of Monitoring* | Details of Solutions/activities/ Topics | Signature | |
|--------|-----------|-----------------------|-----------|-----------------------------------|-------------------------|---|--------------|-----------------|
| | | | | | | | Mentee | Mentor |
| 1. | 4/1/2021 | Janarthanan. V | 18BCS1026 | Personal | Individual | Personal | Janarthanan | R. Umamaheswari |
| 2. | 4/1/2021 | Jayaraj. B | 18BCS1027 | Health Issue. | Individual | Speak with to parents | Jayaraj | R. Umamaheswari |
| 3. | 6/1/2021 | Jayaswya. B | 18BCS1028 | Lack of concentration | Individual | Speak to class Incharge | Jayaswya | R. Umamaheswari |
| 4. | 6/1/2021 | Kalangiyeem. J | 18BCS1029 | Communication Problem | Individual | Discuss with Parents | Kalangiyeem | R. Umamaheswari |
| 5. | 11/1/2021 | Kalanithi. J | 18BCS1030 | Health issue. | Individual | Spoke to Parents | Kalanithi | R. Umamaheswari |
| 6. | 11/1/2021 | Karthikeyan. T | 18BCS1031 | Disturbing the class | Individual | Counselling | Karthikeyan | R. Umamaheswari |
| 7. | 9/1/2021 | Kavin. S | 18BCS1032 | Personal | Individual | Personal | Kavin | R. Umamaheswari |
| 8. | 9/1/2021 | Kishorevarma. R | 18BCS1033 | Personal | Individual | Personal | Kishorevarma | R. Umamaheswari |
| 9. | 25/1/2021 | Lalit Kumar. S.S | 18BCS1034 | Nil | Individual | Nil | Lalit Kumar | R. Umamaheswari |
| 10. | 25/1/2021 | Mani. P | 18BCS1035 | Nil | Individual | Nil | Mani | R. Umamaheswari |
| 11. | 27/1/2021 | Manikandan. T | 18BCS1036 | Health issue | Individual | Spoke to Parents | Manikandan | R. Umamaheswari |
| 12. | 27/1/2021 | Manivasagan. P | 18BCS1037 | Lack of communication | Individual | Discuss with parents | Manivasagan | R. Umamaheswari |
| 13. | 3/2/2021 | Manoj Prabhakar. P | 18BCS1038 | Job Rights not understood | Individual | Given more practice. | Manoj | R. Umamaheswari |
| 14. | 3/2/2021 | Moharaj. S | 18BCS1039 | Personal | Individual | Personal | Moharaj | R. Umamaheswari |
| 15. | 8/2/2021 | Moulika. N | 18BCS1040 | Nil | Individual | Nil | Moulika | R. Umamaheswari |
| 16. | 8/2/2021 | Mubarak basha. N | 18BCS1041 | Health issue. | Individual | Health issue | Mubarak | R. Umamaheswari |
| 17. | 11/2/2021 | Mukilan. S | 18BCS1042 | During fever on essay | Individual | Spoke to Parents | Mukilan | R. Umamaheswari |
| 18. | 11/2/2021 | Nandhakumar. M | 18BCS1043 | Fever during exams | Individual | Spoke to Parents | Nandhakumar | R. Umamaheswari |
| 19. | 17/2/2021 | Parvaz Ahmed. A | 18BCS1044 | Nil | Individual | Nil | Parvaz | R. Umamaheswari |
| 20. | 17/2/2021 | Parvin Kumar. B | 18BCS1045 | Nil | Individual | Nil | Parvin | R. Umamaheswari |
| 21. | 19/2/2021 | Pintu Kumar. S | 18BCS1046 | Health issue | Individual | Spoke to Parents | Pintu | R. Umamaheswari |
| 22. | 19/2/2021 | Pradap. M | 18BCS1047 | Lack of communication | Individual | Spoke to class Incharge | Pradap | R. Umamaheswari |
| 23. | | | | | | | | |
| 24. | | | | | | | | |

Note:

* The problems and the solutions can be entered as confidential if the details cannot be entered (individual) as desired by the mentor and mentee.

**Individual / group mentoring.

PRINCIPAL

MAHENDRA ARTS & SCIENCE COLLEGE

(Autonomous)

Kalippatti (PO) - 637 501, Namakkal (DT)